

everything you've imagined
in
your home...

امن



ਅਮਨ

ਵੇਸੀ ਡੇਵਸੀ





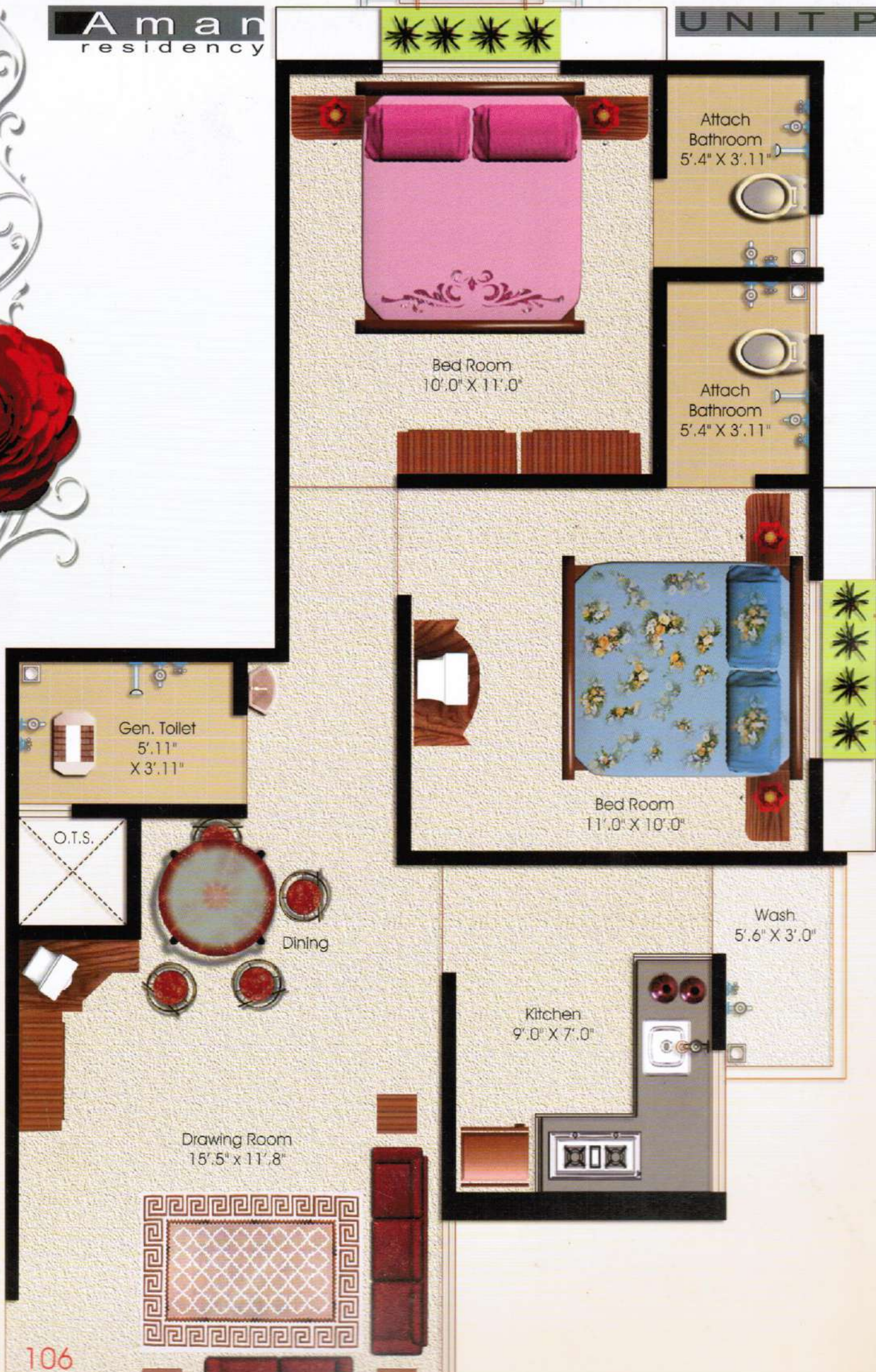







Man
residency

SPECIFICATIONS

Building: Building with R.C.C. framework with brick paneled walls.

Walls: Partition walls with internal single coat mala plaster and double coat sand face plaster on exterior wall.

Flooring: Vitrified tiles flooring in all rooms.

Doors: Decorative main door (flush door) with wooden frame. Other doors will be flush doors equipped with safety locks and glass fittings.

Windows: Fully glazed aluminum sliding windows.

Kitchen: Vitrified flooring and granite platform with glazed tiles up to lintel level.

Bathroom: Glazed tiles up to lintel level. Adequate CP fittings in bathrooms.

Electrification: Concealed copper wiring with adequate number of points.

CLIENT FEATURES

A. - N.O.C. title clear scheme with loan papers.

Asphalt paved ground floor with suitable for parking.

Private bore well with pump.

Inclusive foyer with 5 passenger lift of reputed company.

Terrace level, china mosaic flooring for top floor units to reduce the heat.

NOTES

Internal changes shall be done only with prior permission of the developer and shall be charges extra and in advance. Changes in external elevation and in structural elements shall not be permitted.

Developers reserve the right to changes or revise altogether or any details there in which will be binding to all members.

All dimensions shown in the plans are approximate, average and subject to variations.

Expenditure towards electric power supply system (i.e. AEC or meter connection cost, rising mains up to the units, etc.) shall be borne by the members.

The stamp duty and registration charges are not included in transaction cost and to be paid by the members individually as applicable.

The purchaser member shall abide by any change in government Policies, tax, etc.

Service tax will be borne by the member.

Maintenance deposit shall be paid extra.

This brochure shall not be treated as part of the documents of sale. It is for easy display of the project only.

امن

Aman
residency



DEVELOPER

M & Y

M. & Y. DEVELOPERS

:CONTACT:

YUSUFKHAN PATHAN

M - 7567011191, 9099811147

MUSTAKBHAI MO

M - 9638383838

St. Engineer

Sunil A. Vasa

Ahmedabad

M : 9825115504

Architect

Hitesh J. Mehta

Bhavnagar

M : 9825207787

Legal A

Ronak J. S

Ahmedabad

M : 98250237

SITE ADDRESS: AMAN RESIDENCY, AMAN PARK, OPP. UJALA AVENUE, VISHALA CIRCLE, AHMEDABAD- 3800055.

OFFICE ADDRESS: 518/1 AMAN PARK OPP. UJALA AVENUE, VISHALA CIRCLE, AHMEDABAD- 3800055.