

Project By

D.V. Infrastructure

Tejendra Infrastructure Pvt. Ltd. | Ajmeri Infrastructure Pvt. Ltd.

Consulting Engineers



SNEHAL K. VED
SNEH ENGINEERS
PLANNER,
CIVIL ENGINEER &
VALUER

Structural Engineers

Gaurang Dave

Contact

Booking: +91-7229091805

Office: +91-8511118173

1 & 2 BHK Affordable Apartments

NA-NOC Title Clear
Loan Paper Available
AMC Approved Plan
RERA Approved



"Dream Living for All"

Amber
H e i g h t s



Ground Floor Plan

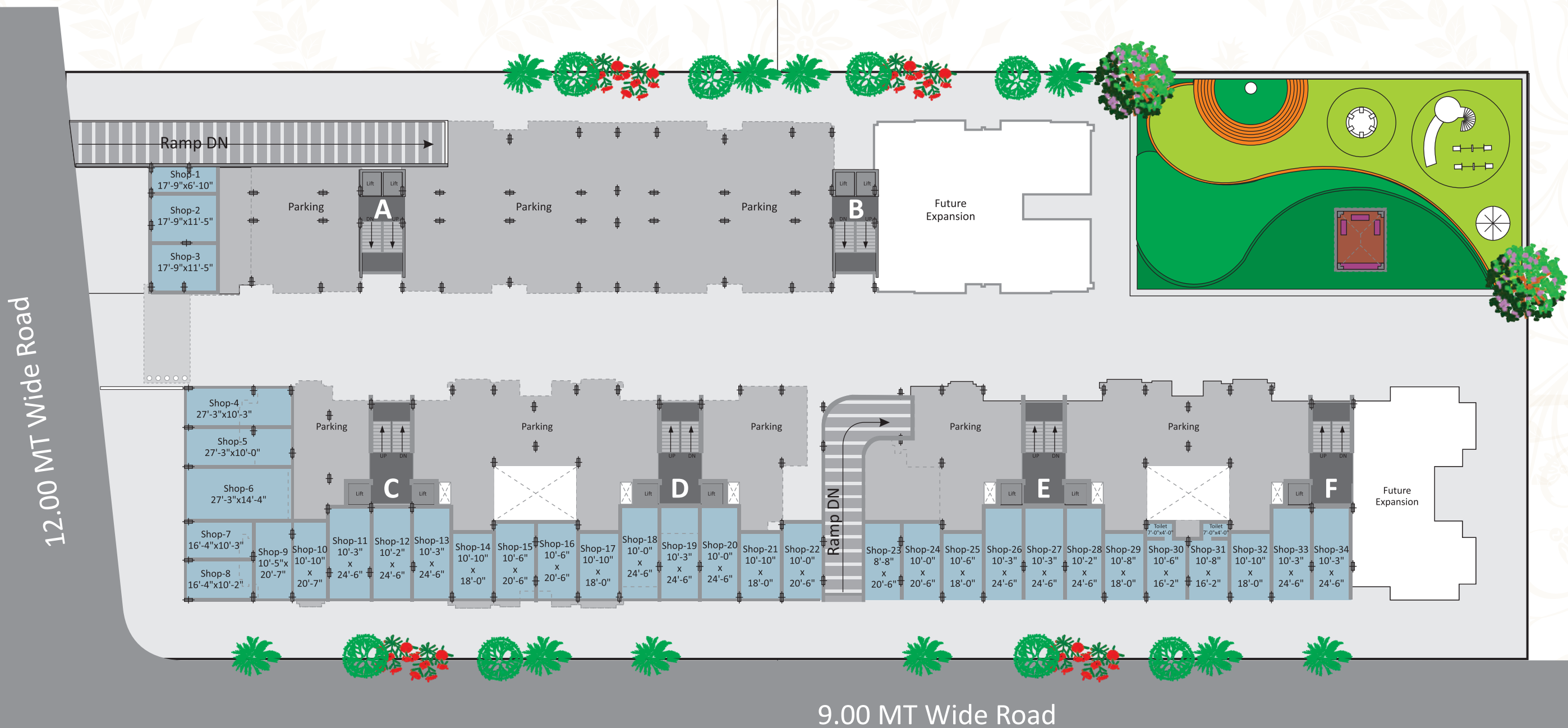

Shop	Size	Shop	Size	Shop	Size
01	17'-9"x6'-10"	13	10'-3"x24'-6"	25	10'-6"x18'-0"
02	17'-9"x11'-5"	14	10'-10"x18'-0"	26	10'-3"x24'-6"
03	17'-9"x11'-5"	15	10'-6"x20'-0"	27	10'-3"x24'-6"
04	27'-3"x10'-3"	16	10'-6"x20'-6"	28	10'-2"x24'-6"
05	27'-3"x10'-0"	17	10'-10"x18'-0"	29	10'-8"x18'-0"
06	27'-3"x14'-4"	18	10'-0"x24'-6"	30	10'-6"x16'-2"
07	16'-4"x10'-3"	19	10'-3"x24'-6"	31	10'-8"x16'-2"
08	16'-4"x10'-2"	20	10'-0"x24'-6"	32	10'-10"x18'-0"
09	10'-5"x20'-7"	21	10'-10"x18'-0"	33	10'-3"x24'-6"
10	10'-10"x20'-7"	22	10'-0"x20'-6"	34	10'-3"x24'-6"
11	10'-3"x24'-6"	23	8'-8"x20'-6"		
12	10'-2"x24'-6"	24	10'-0"x20'-6"		



Layout Plan

"Dream Living for All"

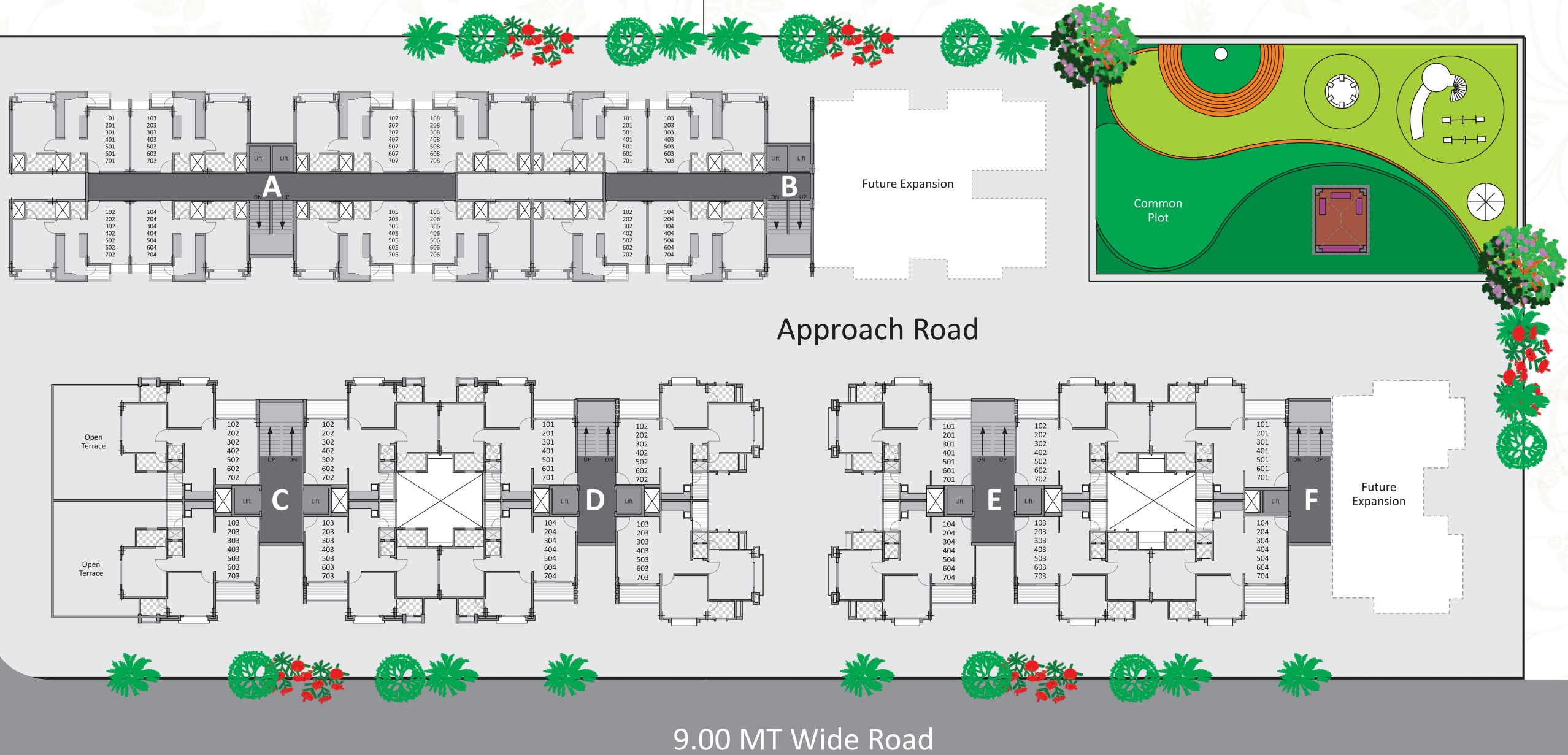

Typical Floor Plan

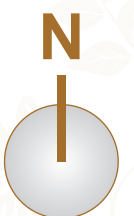

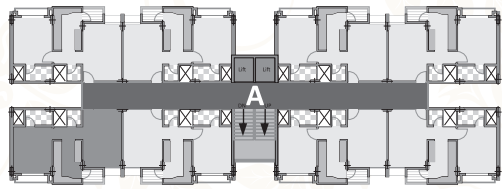

"Dream Living for All"

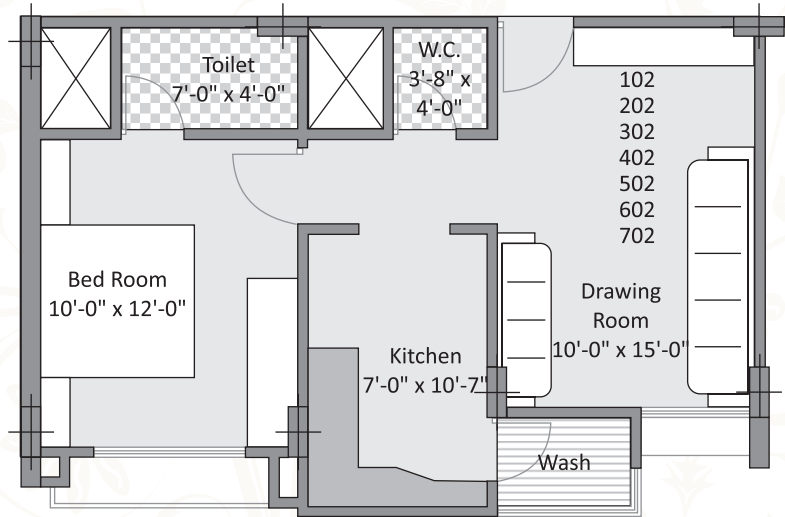

1 BHK



Amber
Heights

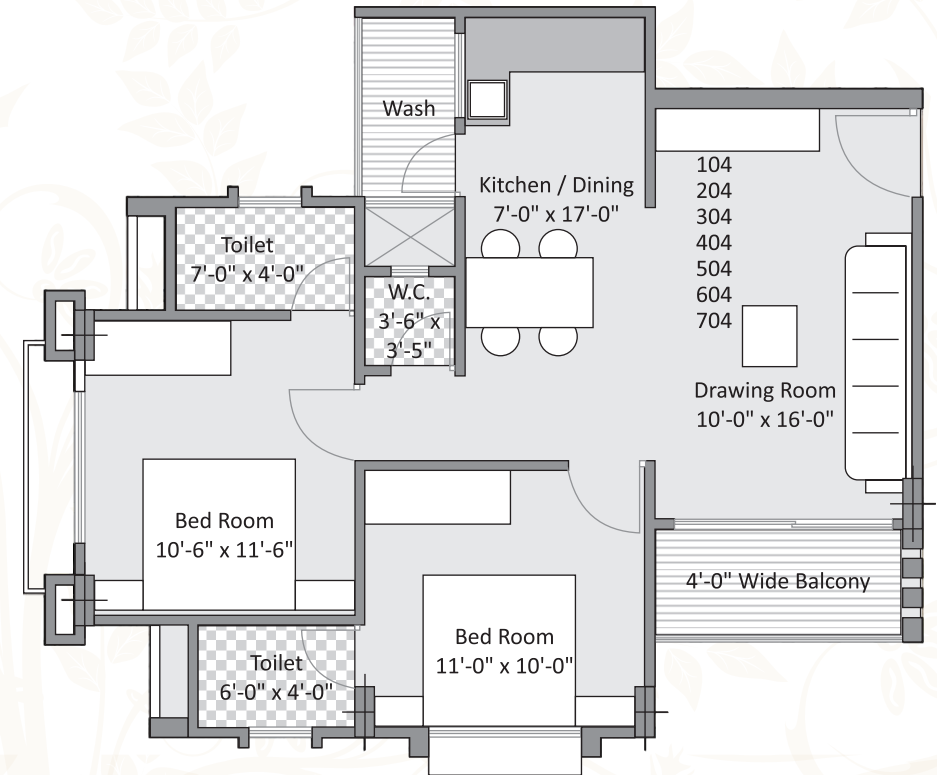
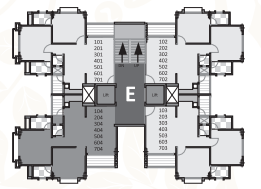

2 BHK



Specifications:

OF RESIDENTIAL UNIT AND COMMON INFRASTRUCTURE

- Brick masonry compound wall with M.S. gate.
- Earthquake resistance R.C.C. frames structure.
- Senior citizen seating arrangement.
- Garden.
- Children play area.
- 24 hours water supply.
- Solar Rooftop
- Lift - well reputed company.
- Adequate 4 wheeler and 2 wheeler parking as per approved AMC plan.
- 24 hours security with CCTV.
- Fire Safety Systems.



Earthquake Resistance
RCC Structure



Senior
Citizen Sitting



Garden



Children
Play Area



24 Hr.
Water Supply



Lift



Parking



24X7
Security



Solar
Rooftop



CCTV



Fire Hydrant



Provision
of Gas Supply
in Future if
Company Provide



Gate

Flooring

- Drawing / Dining
- :
- Vitrified flooring.
- Bed Room
- :
- Vitrified flooring.
- Kitchen
- :
- Vitrified tiles flooring.
Green marble platform with S.S. sink.
Glazed tiles above platform up to lintel level.
Kota stone floor in wash area.
- Balcony
- :
- Vitrified tiles.

Doors

- Main Door
- :
- Decorative with wooden frame.
- Other Doors
- :
- Flush doors with granite frame.

Windows

Powder coated aluminium frame with glass.

Toilet

Glazed tiles up to lintel level.
Hot & cold water supply line.
High quality plumbing fixtures & sanitary wares.
Geyser point in attached toilet.

Electrification

3 phase concealed ISI copper wiring with Modular switches,
Distribution panel, ELCB.
A.C. point in one room, TV & telephone points.

Plaster

Internal wall Single coat mala plaster with putty finish.
Outside double coat mala / sand faced plaster with paint.

Security

CCTV Surveillance throughout the society.
Provided security guards.

Key Plan:

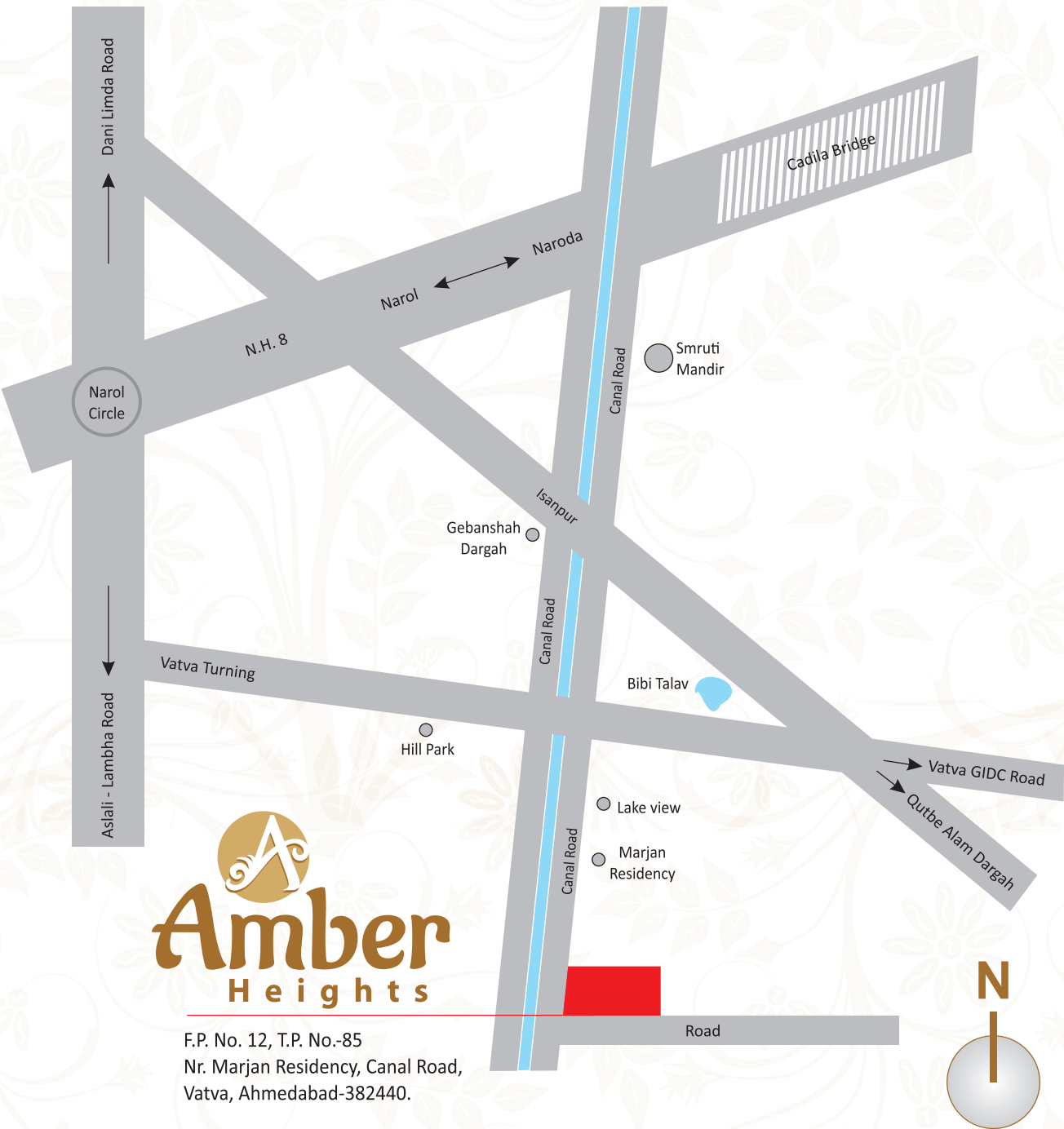

All the architectural and interior images in the brochure, are merely simulated interpretations using computer graphics to enhance the customer understanding and are not factual images • The colour and general appearance of the flooring and wall tiles, sanitary ware & fittings walls, ceilings, windows, doors, internal roads, trees, shrubbery etc. shown in the simulated computer graphics images are taken from the object libraries for the purpose of presentation and the prospective buyers of the concerned property are advised to refer to the construction specifications mentioned in the brochure additional amenities and/or utilities not mentioned or shown in the brochure but may be required as per the law, should be deemed to be forming part of the project by the purchaser. • All furniture including wardrobes, other sofa furnishings inter-alia curtains, mattresses, bed linen, upholstery etc. lights and other electrical fixtures and appliances like air conditioners, refrigerators. TV's, telephones, laptops etc., any of the equipments, households accessories inter-alia crockery and cutlery, rugs, carpets, decorative pieces and wall hangings, wallpapers, utensils etc. apparels and all other consumable and movable items shown in the simulated images do not form part of the sale of any property by the developer • All rights reserved with the developers to make any changes in the project and all the members shall abide by such changes • This brochure is not to be treated as part of the legal document and is for an easy display of the project/Subject to Ahmedabad Jurisdiction only. • GST, stamp duty, registration charges, or any other charges and taxes as & when levied by government or any of its body shall be borne by purchaser/buyer/legal possession holder • This brochure is for restricted private circulation only and is not to be considered as a legal document with obligations for specific performance, It is meant for the purpose of conceptual presentation only.

RERA NO.: